Colegio Monte Rosa
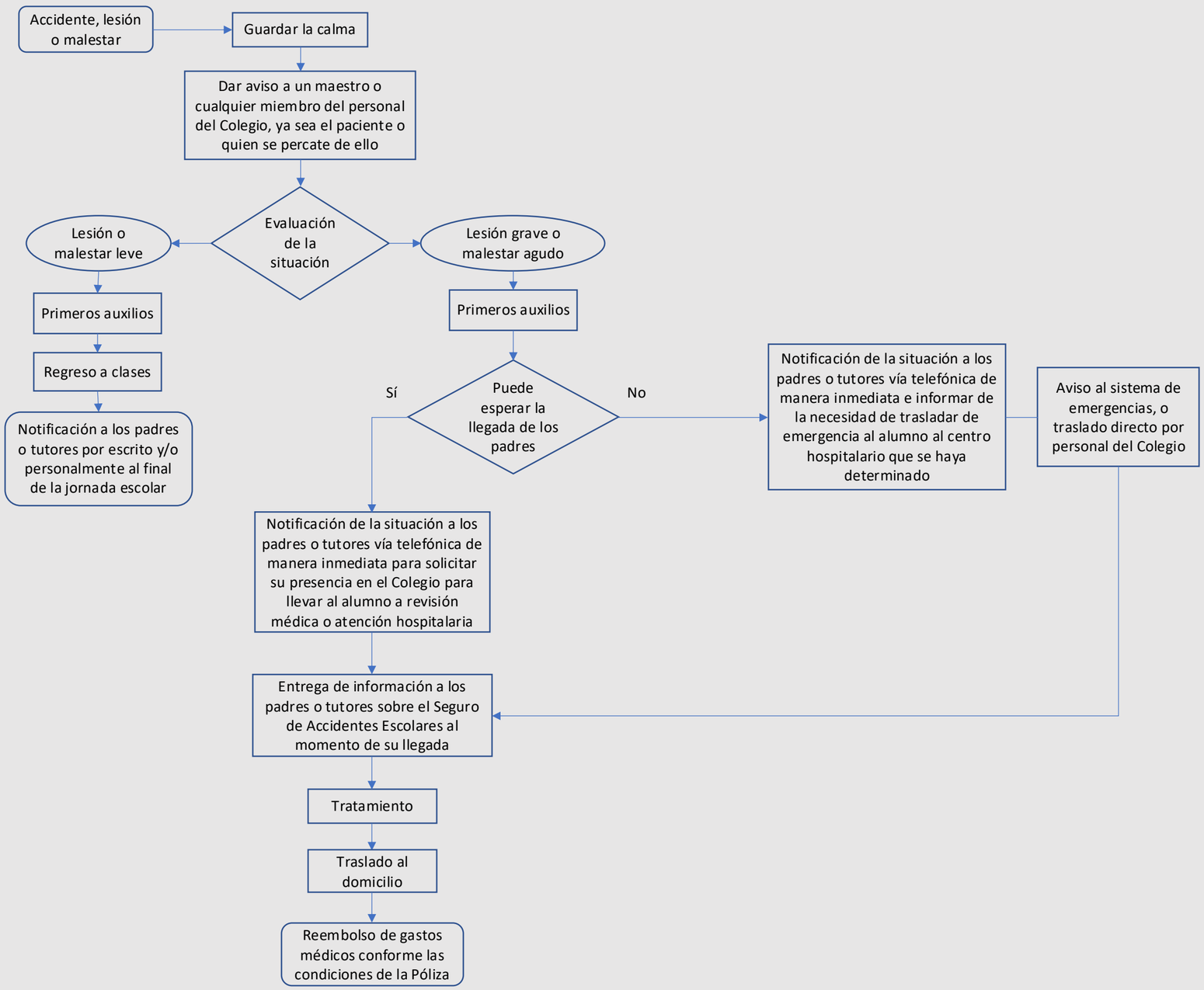
Protocolo de actuación en caso de accidente escolar